

# TARLA BİTKİLERİ

**PROF. DR. MEHMET KARACA**



ANASON  
*Pimpinella anisum* L.

19.04.2006





MISIR  
*Zea mays* L.

19.04.2006





FASULYE  
*Phaseolus vulgaris* L.

19.04.2006



AYÇİÇEĐİ  
*Helianthus annuus* L.

19.04.2006





KETEN  
*Linum usitatissimum* L.

19.04.2006







ŞEKER PANCARI  
*Beta vulgaris* L.

19.04.2006









TUTUN  
*Nicotiana glauca* L.

19.04.2006





TÜTÜN  
*Nicotiana tabacum L.*

19.04.2006





SUSAM  
*Sesamum indicum* L.

19.04.2006





ASPIR  
*Carthamus tinctorius* L.

19.04.2006







A photograph of a potted plant with a white label and an orange date stamp. The plant is a green, leafy species with small, rounded leaves. The label is white with a black border and contains the text 'MERCİMEK' and 'Lens culinaris Medik.'. The date stamp is orange and reads '19.04.2006'. The plant is in a brown pot on a reddish-brown soil surface.

MERCİMEK  
*Lens culinaris* Medik.

19.04.2006





PATATES  
*Solanum tuberosum* L.

19.04.2006





BAKLA  
*Vicia faba* L.

19.04.2006





YERFISTIĞI  
*Arachis hypogaea* L.

19.04.2006





NOHUT  
*Cicer arietinum* L.

19.04.2006



ÇEMEN  
*Trigonella foenum-graecum* L.

19.04.2006





KİMYON  
*Cuminum cyminum L.*

19.04.2006





BEZELYE  
*Pisum sativum* L.

19.04.2006





SOYA  
*Glycine max (L.) Merr.*





ŞERBETÇİOTU





KENEVİR











AYÇİÇEĐİ  
*Helianthus annuus* L.

19.04.2006









kimyon





kanola



Hdi Fig (*Vicia sativa*)

27-02-2008







HAŞHAŞ





HAŞHAŞ























Mete YIĞIT  
20040221109



1.gün



2.gün



3.gün



4.gün



5.gün



6.gün



7.gün



8.gün

**BEZELYE (Pisum sativum)**





1.gün



2.gün



3.gün



4.gün



5.gün



6.gün



7.gün



8.gün

**KENEVİR**  
( *Cannabis sativa* )

**Mete YIĞIT**  
**20040221109**



Mete YIĞİT  
20040221109



1.gün



2.gün



3.gün



4.gün



5.gün



6.gün



**KORUNGA**  
( *Onobrychis*  
*sativa* )



7.gün



8.gün





**Mete YIĞİT**  
**20040221109**



1.gün



2.gün



3.gün



4.gün



5.gün

**MISIR**  
( *Zea mays* )



1.gün



2.gün



3.gün

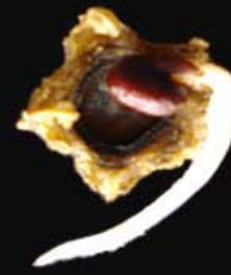

4.gün



5.gün



6.gün



7.gün



8.gün

ŞEKER PANCARI  
( Beta vulgaris )

Mete YIĞİT  
20040221109



Mete YIĞIT  
20040221109



SOYA  
(*Glycine max*)